

Overview of proposed Advanced Warning Signs and approximate positions

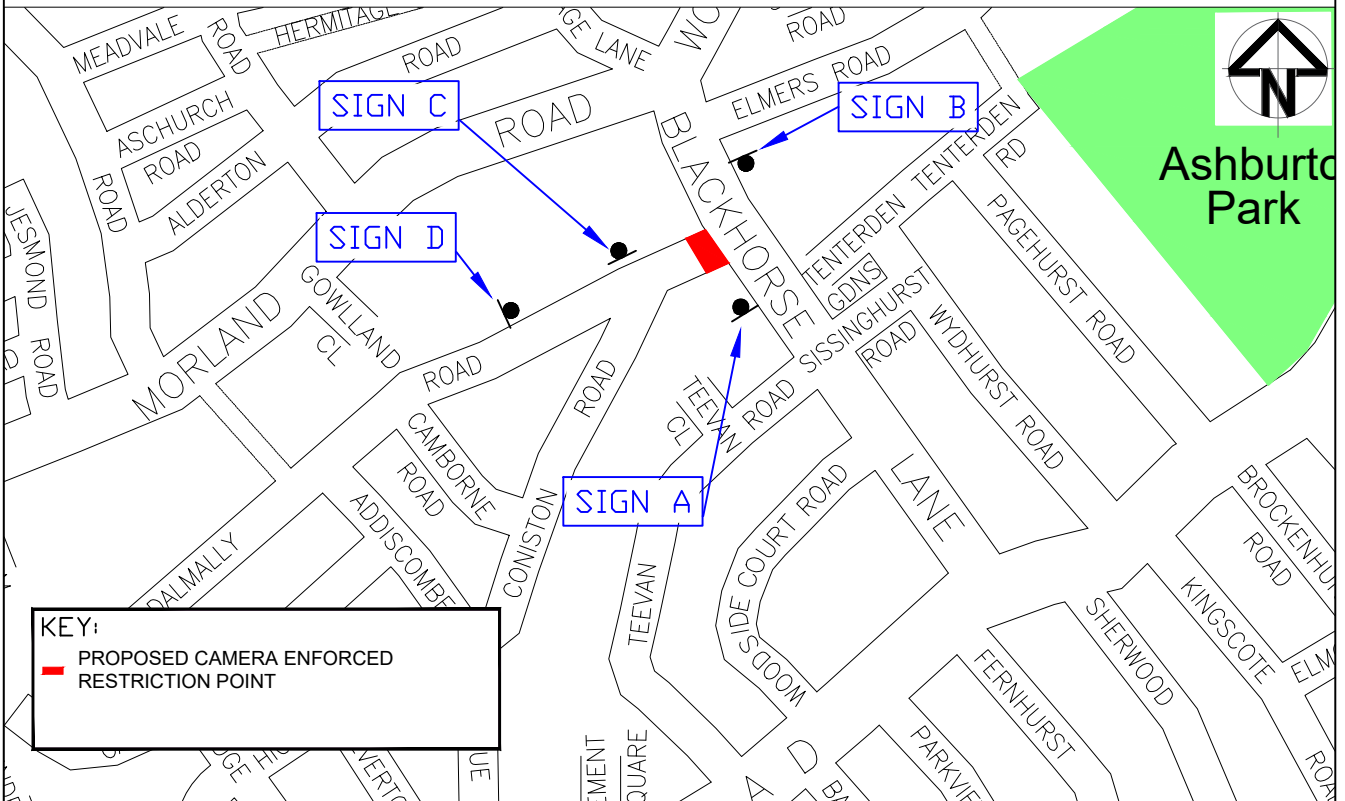

SIGN A



SIGN B



SIGN C



SIGN D

This map is reproduced from Ordnance Survey material with the permission of Ordnance Survey on behalf of the Controller of Her Majesty's Stationery Office © Crown copyright. Unauthorised reproduction infringes Crown copyright and may lead to prosecution or civil proceedings. London Borough of Croydon. Licence No. 100017680. 2014

JOB NAME Croydon Healthy Neighbourhoods				PLACE DEPARTMENT STREETS DIVISION DIRECTOR - STEVE ILES		DRAWING NO. HWY/HN/DR 002	
DRAWING TITLE Dalmally Road Area Proposed Advanced Warning Signs				HIGHWAY IMPROVEMENTS		STATUS TMAC	
DESIGNER WA	VERIFIED TH	SCALE AT A4 NTS	DATE 22/09/2021	 www.croydon.gov.uk Delivering for Croydon			

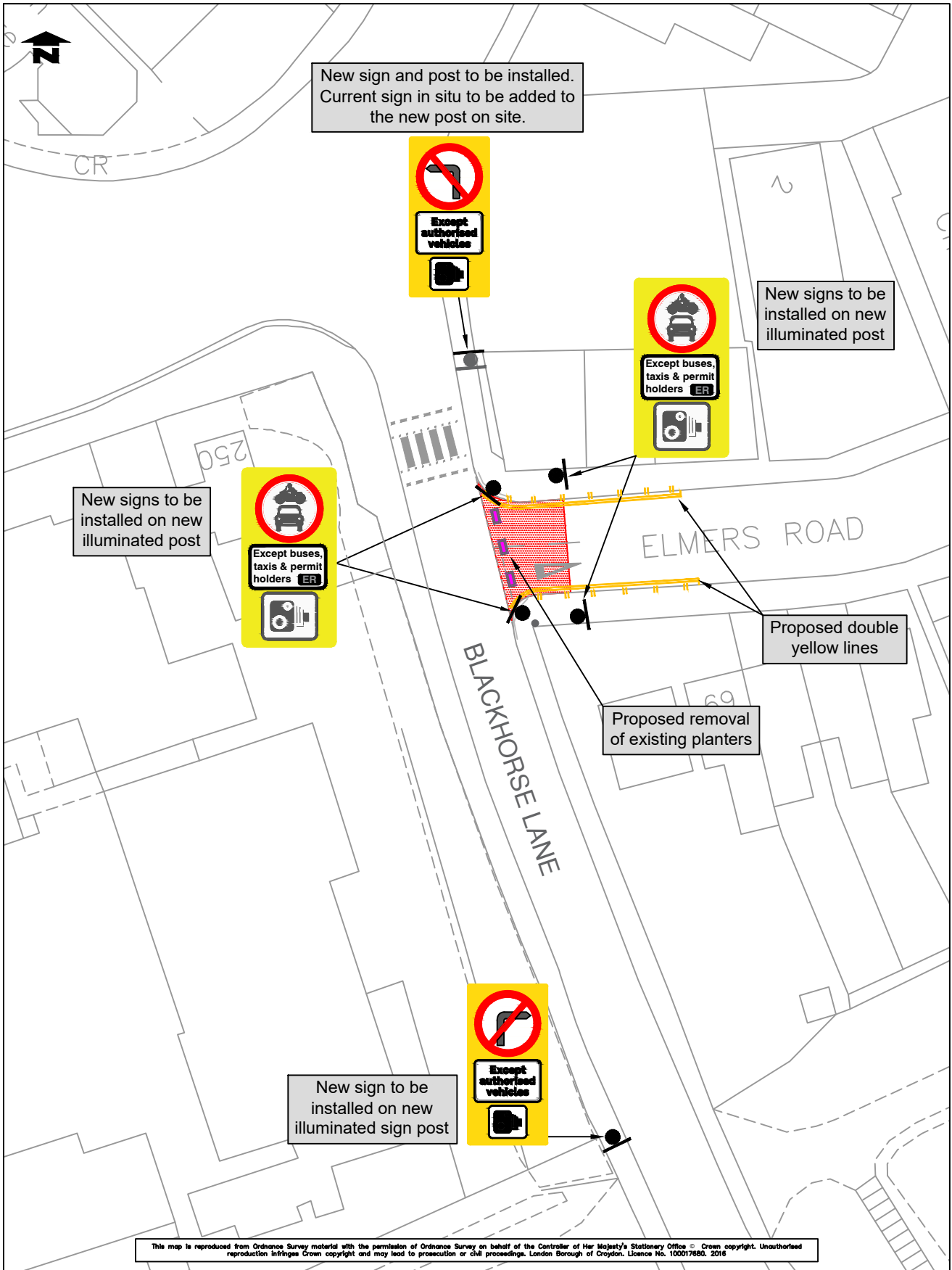

NOTES  Existing planters to be removed  Proposed red carriageway surfacing to highlight junction and restriction to drivers. This is not raised table.	JOB NAME LOWER TRAFFIC INITIATIVES		PLACE DEPARTMENT STREETS DIVISION DIRECTOR - STEVE ILES		DRAWING NO. CRY-LTI-HS-ElmersRd-003.1	REVISION -
	DRAWING TITLE HEALTHY STREETS ELMERS ROAD j/w BLACKHORSE LANE		HIGHWAY IMPROVEMENTS		STATUS For Construction CROYDON Delivering for Croydon www.croydon.gov.uk	
DESIGNER SA	VERIFIED TH	SCALE AT A3 1:250 @ A3	DATE 22/09/2020			

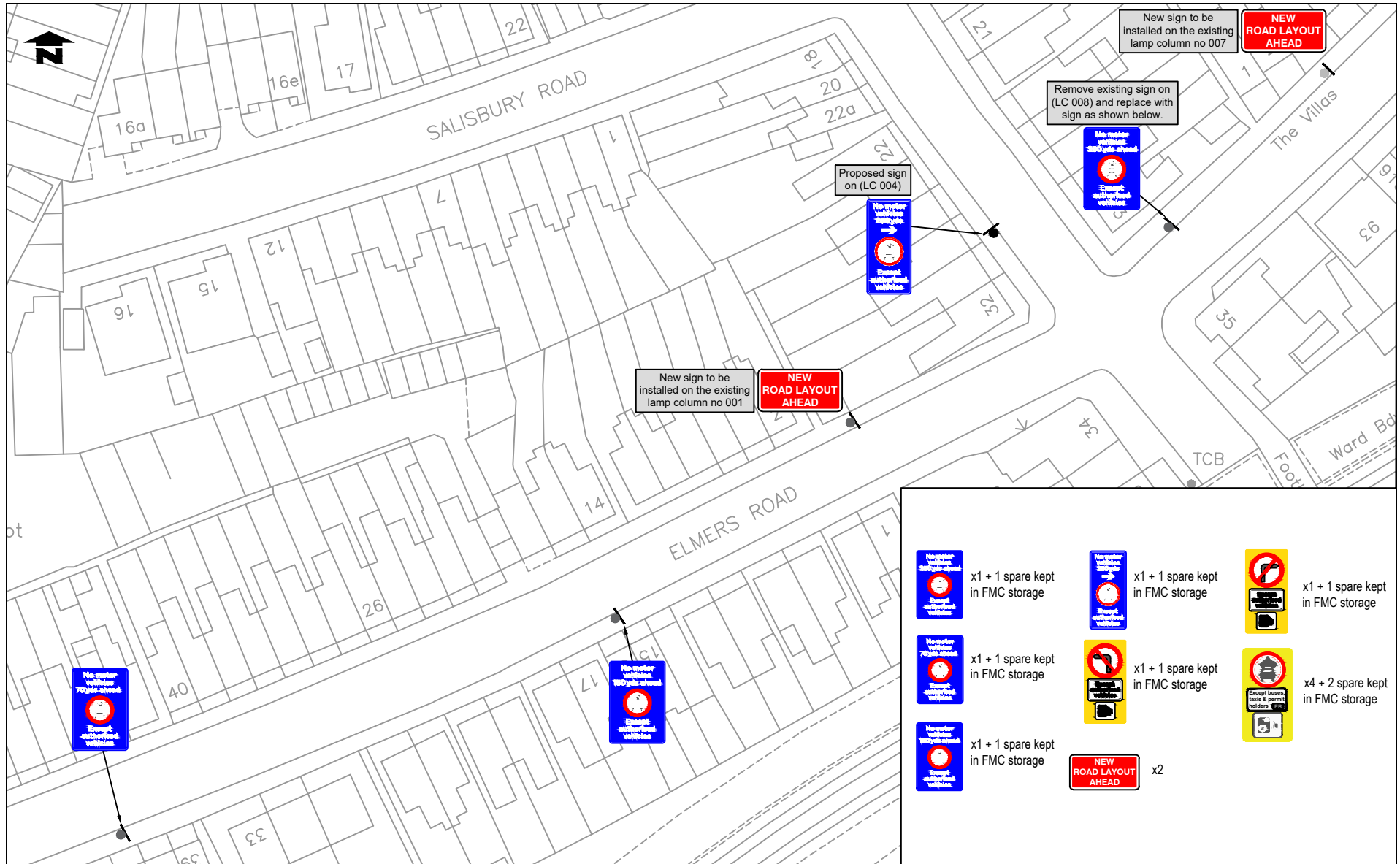

- | | | | | | |
|--|----------------------------------|--|----------------------------------|--|----------------------------------|
| | x1 + 1 spare kept in FMC storage | | x1 + 1 spare kept in FMC storage | | x1 + 1 spare kept in FMC storage |
| | x1 + 1 spare kept in FMC storage | | x1 + 1 spare kept in FMC storage | | x4 + 2 spare kept in FMC storage |
| | x1 + 1 spare kept in FMC storage | | x2 | | |

KEY	JOB NAME LOWER TRAFFIC INITIATIVES				PLACE DEPARTMENT STREETS DIVISION DIRECTOR - STEVE ILES		DRAWING NO CRY-LTI-HS-ElmersRd-003.2	REVISION -
	DRAWING TITLE HEALTHY STREETS ELMERS ROAD j/w BLACKHORSE LANE				HIGHWAY IMPROVEMENTS		STATUS For Construction	
	DESIGNER SA	VERIFIED TH	SCALE AT A3 NTS @ A3	DATE 22/09/2021			 www.croydon.gov.uk Delivering for Croydon	

Overview of proposed Advanced Warning Signs and approximate positions

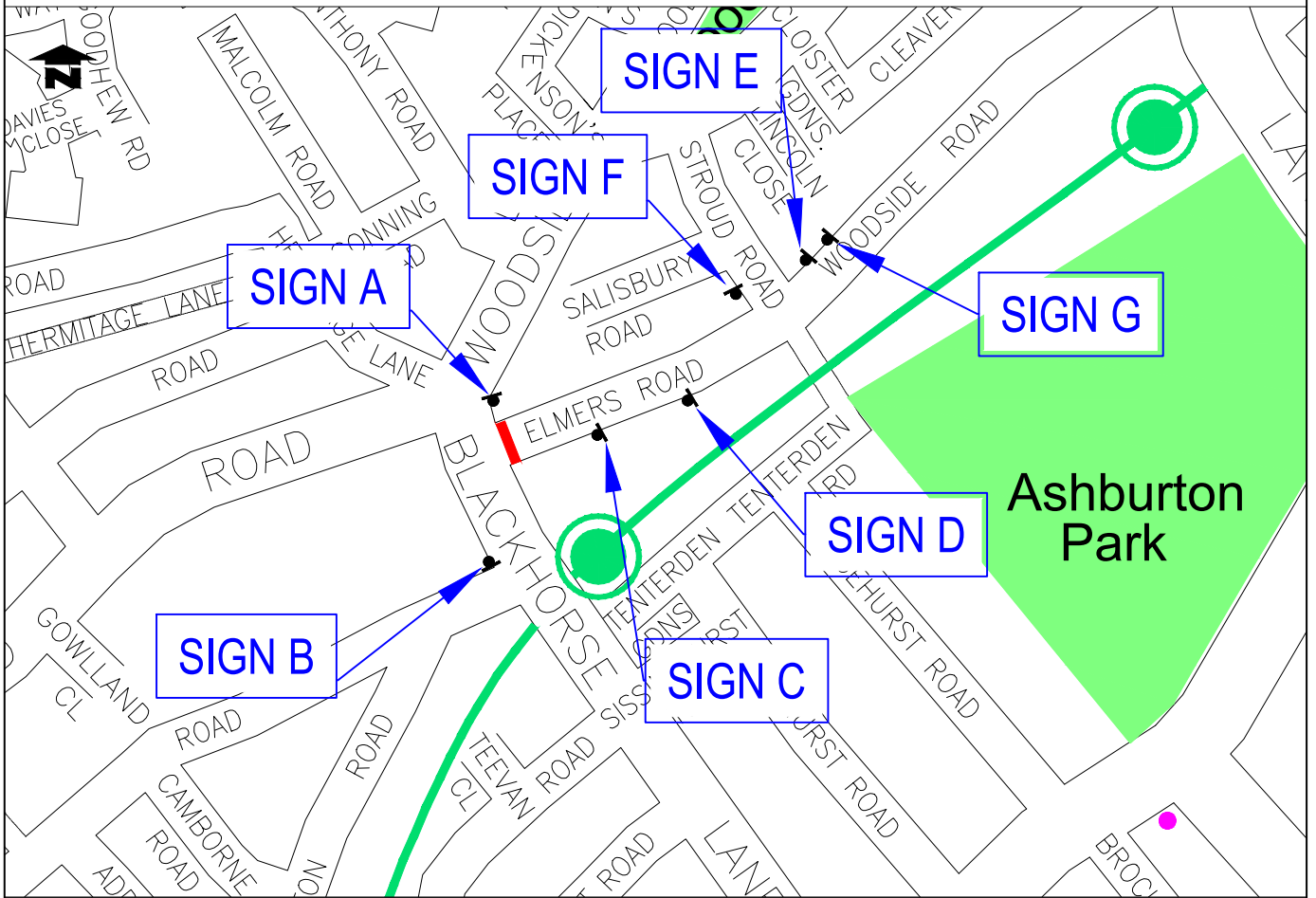

SIGN E



SIGN C



SIGN A



SIGN F



SIGN D



SIGN B



SIGN G

NOTES	JOB NAME LOWER TRAFFIC INITIATIVES				PLACE DEPARTMENT STREETS DIVISION DIRECTOR - STEVE ILES		DRAWING NO CRY-LTI-HS-ElmersRd-003.3	REVISION -
	DRAWING TITLE HEALTHY STREETS ELMERS ROAD j/w BLACKHORSE LANE				HIGHWAY IMPROVEMENTS		STATUS For Construction	
	DESIGNER SA	VERIFIED TH	SCALE AT A3 1:250 @ A3	DATE 22/09/2020				

Proposed Layout Plan for Derby Road

Replace existing planters with 'ANPR' Camera & Associated Signage

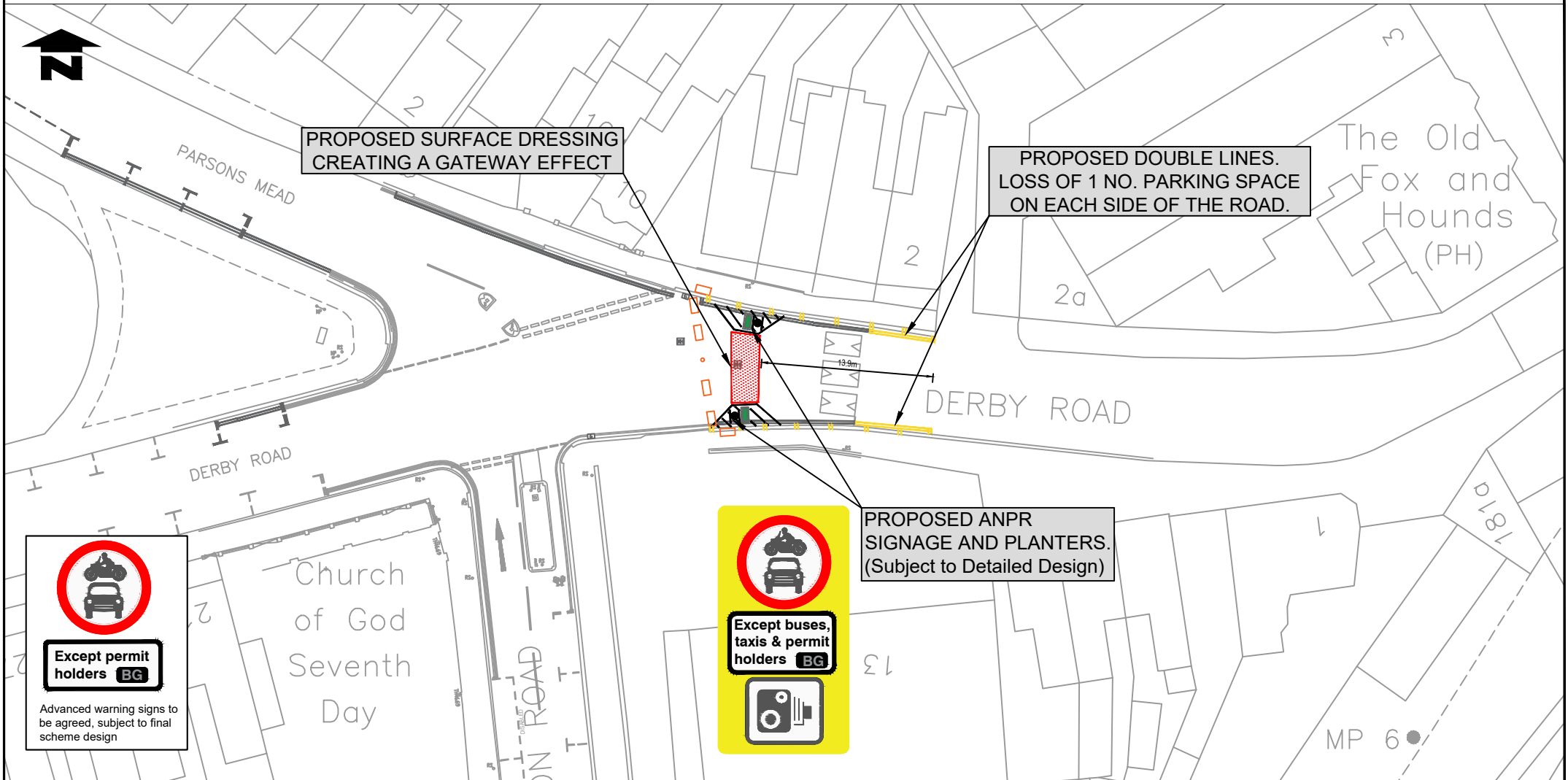

Advanced warning signs to be agreed, subject to final scheme design

NOTES

- Coloured surface dressing creating a gateway effect on the carriageway
- Existing planters to be removed
- Existing bollard to be removed

JOB NAME CROYDON HEALTHY NEIGHBOURHOOD			
DRAWING TITLE ANPR PARSONS MEAD / DERBY ROAD			
DESIGNER SA	VERIFIED TH	SCALE AT A4 NTS	DATE 01/10/21

PLACE DEPARTMENT STREETS DIVISION DIRECTOR - STEVE ILES
HIGHWAY IMPROVEMENTS

DRAWING NO CRY-LTN-DerbyRoad ANPR_002	REVISION -
STATUS For Construction	
CROYDON Delivering for Croydon www.croydon.gov.uk	

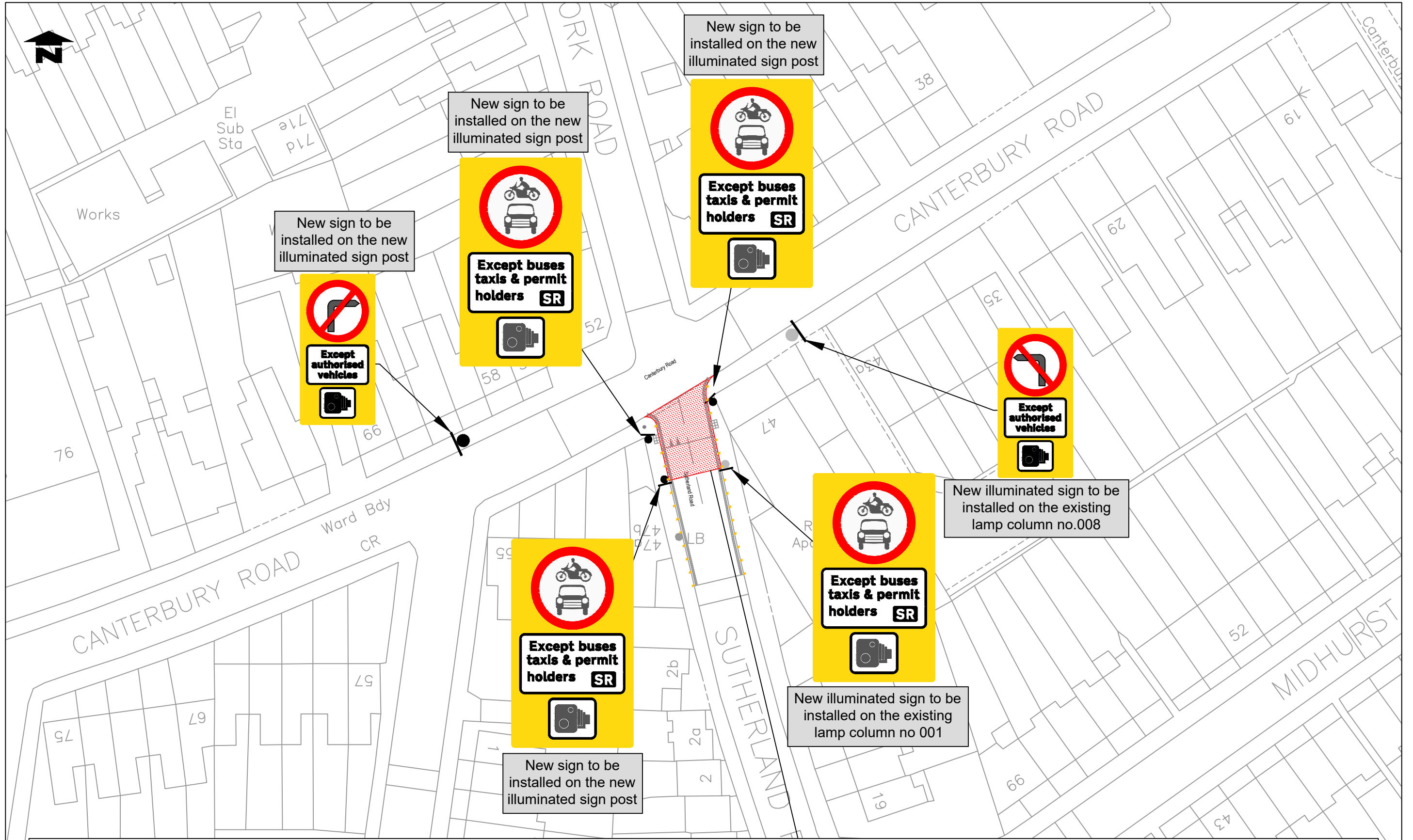

THIS MAP IS REPRODUCED FROM ORDNANCE SURVEY MATERIAL WITH THE PERMISSION OF ORDNANCE SURVEY ON BEHALF OF THE CONTROLLER OF HER MAJESTY'S STATIONERY OFFICE © CROWN COPYRIGHT. UNAUTHORISED REPRODUCTION INFRINGES CROWN COPYRIGHT AND MAY LEAD TO PROSECUTION OR CIVIL PROCEEDINGS. LONDON BOROUGH OF CROYDON. LICENCE NO. 100017680. 2016

REV	REVISION	DRAWN	SIG	DATE	CHKD	SIG	DATE	APP	SIG	DATE	JOB NAME	PLACE DEPARTMENT	DRAWING NO	REVISION
											LOWER TRAFFIC INITIATIVES	STREETS DIVISION	CRY-LTI-HS-SutherlandRd-001.1	-
											HEALTHY STREETS	DIRECTOR - STEVE ILES	STATUS	For Construction
											SUTHERLAND ROAD j/w CANTENBURY ROAD	HIGHWAY IMPROVEMENTS	CROYDON Delivering for Croydon	www.croydon.gov.uk
											DESIGNER			
											VERIFIED			
											SCALE AT A3			
											DATE			
											MW			
											TH			
											NTS @ A3			
											12/05/2020			

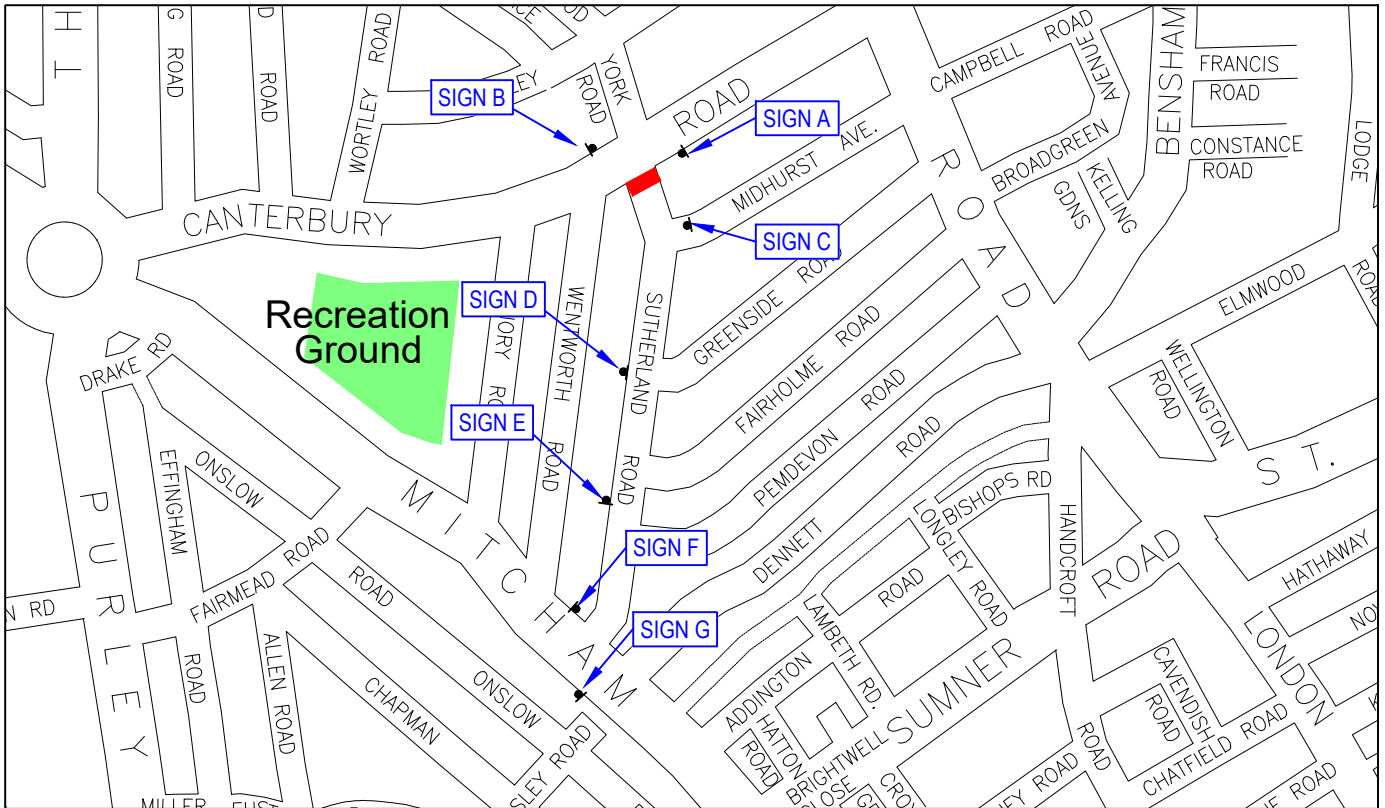

SIGN A



SIGN B

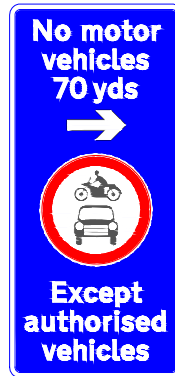

SIGN C



SIGN D



SIGN E



SIGN F



SIGN G

This map is reproduced from Ordnance Survey material with the permission of Ordnance Survey on behalf of the Controller of Her Majesty's Stationery Office © Crown copyright. Unauthorised reproduction infringes Crown copyright and may lead to prosecution or civil proceedings. London Borough of Croydon. Licence No. 100017680. 2014

JOB NAME LOWER TRAFFIC INITIATIVES				DRAWING NO CRY-LTI-HS-SutherlandRd-003		REVISION -
DRAWING TITLE CROYDON HEALTHY STREETS SUTHERLAND ROAD ANPR				PLACE DEPARTMENT STREETS DIVISION DIRECTOR - STEVE ILES		STATUS For Consultation
DESIGNER MW	VERIFIED TH	SCALE AT A4 NTS	DATE 22.09.2021	HIGHWAY IMPROVEMENTS		 www.croydon.gov.uk



GENERAL NOTES

- 1) All signage shown is proposed unless labelled otherwise. Appropriate sign posts to be installed where suitable lamp columns do not exist. Signs to be illuminated using external lighting.
- 2) Existing 20/30mph signs to be relocated but not shown in drawing so as to maintain clarity within drawing.
- 3) Road markings in S. Norwood Hill not shown in full. where not shown, the road markings are unaffected and therefore not to be changed.
- 4) Tree at junction to be trimmed back to ensure that new signage is not obstructed.
- 5) Extension/upgrading or new Waiting/Loading restrictions are necessary as shown to cater for vehicles that may need to turn around to avoid violation of prohibited movement.
- 6) Full scheme to be implemented using Experimental Traffic Regulation Orders.

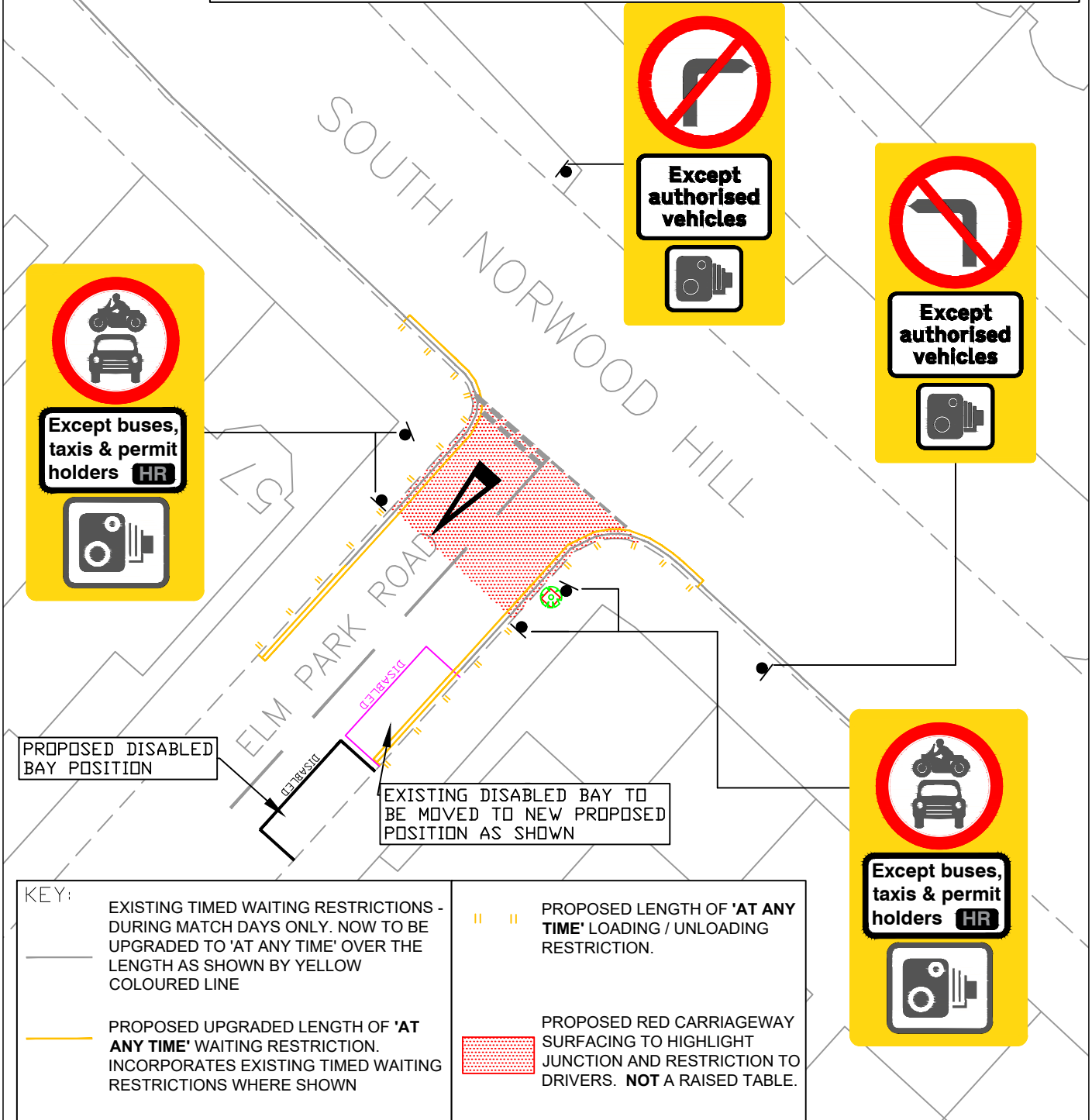

KEY:

EXISTING TIMED WAITING RESTRICTIONS - DURING MATCH DAYS ONLY. NOW TO BE UPGRADED TO 'AT ANY TIME' OVER THE LENGTH AS SHOWN BY YELLOW COLOURED LINE

PROPOSED UPGRADED LENGTH OF 'AT ANY TIME' WAITING RESTRICTION. INCORPORATES EXISTING TIMED WAITING RESTRICTIONS WHERE SHOWN

PROPOSED LENGTH OF 'AT ANY TIME' LOADING / UNLOADING RESTRICTION.

PROPOSED RED CARRIAGEWAY SURFACING TO HIGHLIGHT JUNCTION AND RESTRICTION TO DRIVERS. **NOT** A RAISED TABLE.

This map is reproduced from Ordnance Survey material with the permission of Ordnance Survey on behalf of the Controller of Her Majesty's Stationery Office © Crown copyright. Unauthorised reproduction infringes Crown copyright and may lead to prosecution or civil proceedings. London Borough of Croydon. Licence No. 100017680. 2014

JOB NAME Croydon Healthy Neighbourhoods				PLACE DEPARTMENT STREETS DIVISION DIRECTOR - STEVE ILES		DRAWING NO HWY/HN/HR/001	
DRAWING TITLE General Arrangement Elm Park Rd jct. with S.Norwood Hill						STATUS TMAC	
DESIGNER WA	VERIFIED TH	SCALE AT A4 NTS	DATE 22/09/21	HIGHWAY IMPROVEMENTS		 www.croydon.gov.uk Delivering for Croydon	

GENERAL NOTES

- 1) All signage shown is proposed unless labelled otherwise. Appropriate sign posts to be installed where suitable lamp columns do not exist. Signs to be illuminated using external lighting. The signage will be placed back to back on each of the 2 posts shown as the restriction applies from both directions.
- 2) Advanced warning signs from approach roads such as S. Norwood Hill, Oliver Grove & Dixon Road is shown in separate drawing/s.
- 3) Extension/upgrading or new Waiting/Loading restrictions are necessary as shown to cater for vehicles that may need to turn around to avoid violation of prohibited movement.
- 4) Full scheme to be implemented using Experimental Traffic Regulation Orders.

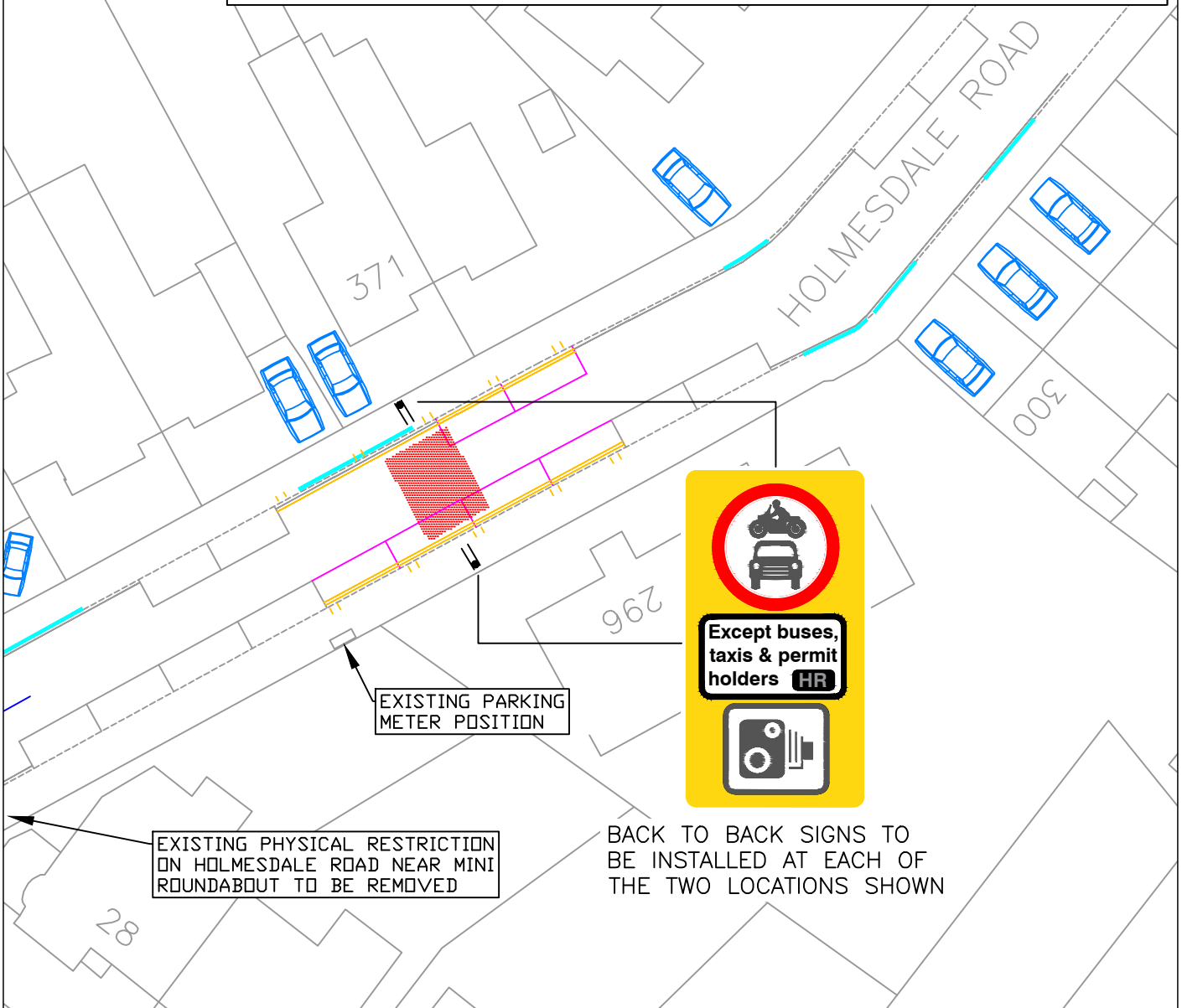
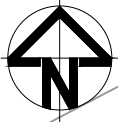

BACK TO BACK SIGNS TO BE INSTALLED AT EACH OF THE TWO LOCATIONS SHOWN

KEY:

EXISTING TIMED WAITING RESTRICTIONS. NOW TO BE UPGRADED TO 'AT ANY TIME' OVER THE LENGTH AS SHOWN BY YELLOW COLOURED LINE

PROPOSED UPGRADED LENGTH OF 'AT ANY TIME' WAITING RESTRICTION. INCORPORATES EXISTING TIMED WAITING RESTRICTIONS WHERE SHOWN

PROPOSED LENGTH OF 'AT ANY TIME' LOADING / UNLOADING RESTRICTION.



PROPOSED RED CARRIAGEWAY SURFACING IN VICINITY OF RESTRICTED POINT TO HIGHLIGHT THE PROHIBITION. NOT RAISED TABLE.



EXISTING VEHICULAR CROSSOVER



EXISTING ON-STREET PARKING BAYS UNAFFECTED BY PROPOSAL



EXISTING ON-STREET PARKING BAYS TO BE REMOVED AND RELOCATED ELSEWHERE ON HOLMESDALE ROAD

This map is reproduced from Ordnance Survey material with the permission of Ordnance Survey on behalf of the Controller of Her Majesty's Stationery Office © Crown copyright. Unauthorised reproduction infringes Crown copyright and may lead to prosecution or civil proceedings. London Borough of Croydon. Licence No. 100017680. 2014

JOB NAME Croydon Healthy Neighbourhoods				PLACE DEPARTMENT STREETS DIVISION DIRECTOR - STEVE ILES		DRAWING NO HWY/HN/HR/002	
DRAWING TITLE General Arrangement Holmesdale Road east of Oliver Grove						STATUS TMAC	
DESIGNER WA	VERIFIED TH	SCALE AT A4 NTS	DATE 22/09/21	HIGHWAY IMPROVEMENTS			

GENERAL NOTES

- 1) All signage shown is proposed unless labelled otherwise. Appropriate sign posts to be installed where suitable lamp columns do not exist. Signs to be illuminated using external lighting. The signage will be placed back to back on each of the 2 posts shown as the restriction applies from both directions.
- 2) Advanced warning signs from approach roads such as S. Norwood Hill, Oliver Grove & Dixon Road is shown in separate drawing/s.
- 3) Extension/upgrading or new Waiting/Loading restrictions are necessary as shown to cater for vehicles that may need to turn around to avoid violation of prohibited movement.
- 4) Full scheme to be implemented using Experimental Traffic Regulation Orders.

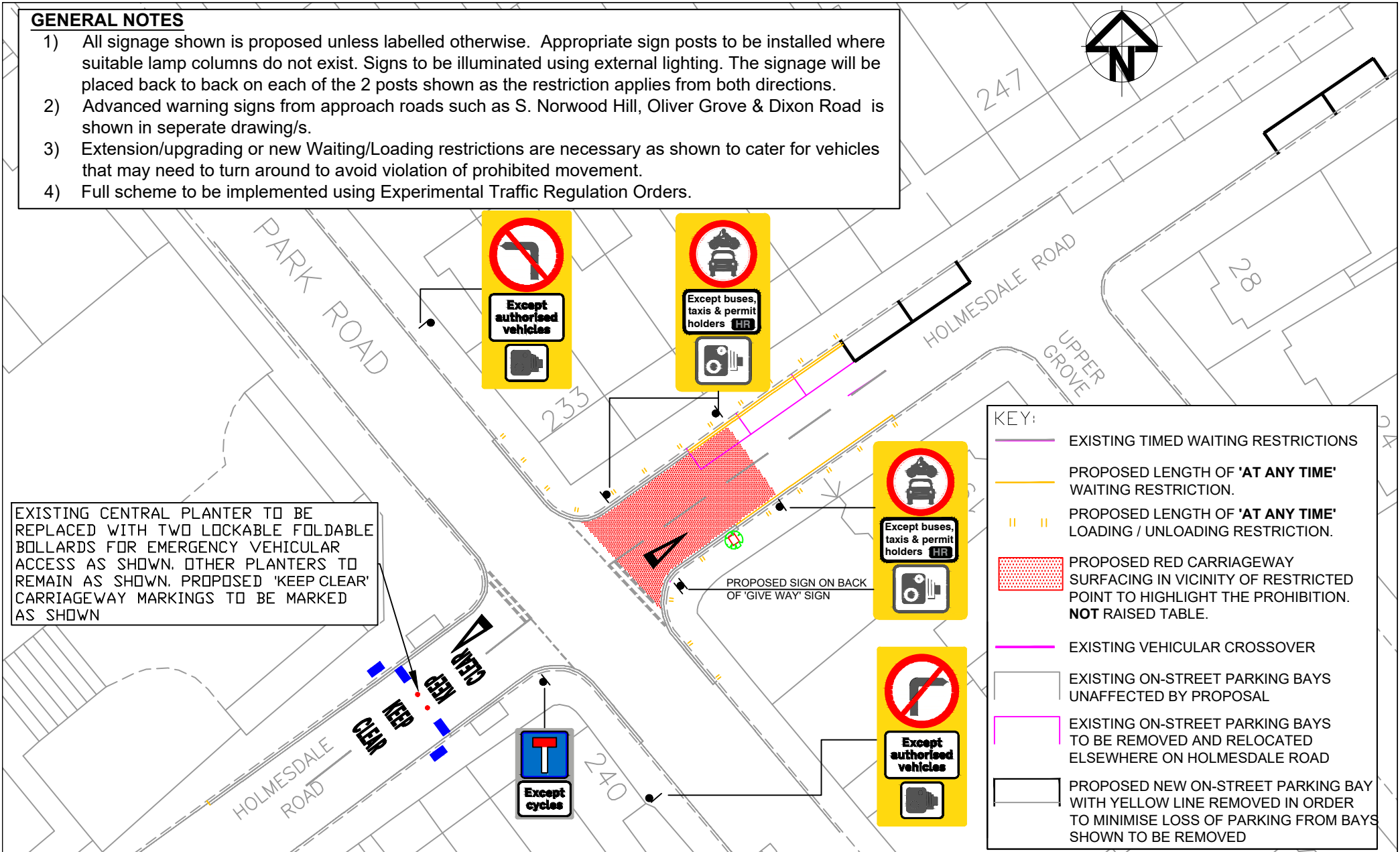

EXISTING CENTRAL PLANTER TO BE REPLACED WITH TWO LOCKABLE FOLDABLE BOLLARDS FOR EMERGENCY VEHICULAR ACCESS AS SHOWN. OTHER PLANTERS TO REMAIN AS SHOWN. PROPOSED 'KEEP CLEAR' CARRIAGEWAY MARKINGS TO BE MARKED AS SHOWN

KEY:

- EXISTING TIMED WAITING RESTRICTIONS
- PROPOSED LENGTH OF 'AT ANY TIME' WAITING RESTRICTION.
- PROPOSED LENGTH OF 'AT ANY TIME' LOADING / UNLOADING RESTRICTION.
- PROPOSED RED CARRIAGEWAY SURFACING IN VICINITY OF RESTRICTED POINT TO HIGHLIGHT THE PROHIBITION. **NOT RAISED TABLE.**
- EXISTING VEHICULAR CROSSOVER
- EXISTING ON-STREET PARKING BAYS UNAFFECTED BY PROPOSAL
- EXISTING ON-STREET PARKING BAYS TO BE REMOVED AND RELOCATED ELSEWHERE ON HOLMESDALE ROAD
- PROPOSED NEW ON-STREET PARKING BAY WITH YELLOW LINE REMOVED IN ORDER TO MINIMISE LOSS OF PARKING FROM BAYS SHOWN TO BE REMOVED

THIS MAP IS REPRODUCED FROM ORDNANCE SURVEY MATERIAL WITH THE PERMISSION OF ORDNANCE SURVEY ON BEHALF OF THE CONTROLLER OF HER MAJESTY'S STATIONERY OFFICE © CROWN COPYRIGHT. UNAUTHORISED REPRODUCTION INFRINGES CROWN COPYRIGHT AND MAY LEAD TO PROSECUTION OR CIVIL PROCEEDINGS. LONDON BOROUGH OF CROYDON. LICENCE NO. 100017680. 2016

DRAWN										JOB NAME										PLACE DEPARTMENT			DRAWING NO		REVISION
SIG										Croydon Healthy Neighbourhoods										STREETS DIVISION			HWY/HN/HR/003		-
DATE										Homesdale Road junctions with Park Road										DIRECTOR - STEVE ILES			STATUS		-
CHKD										DESIGNER										HIGHWAY IMPROVEMENTS			TMAC		-
SIG										VERIFIED										SCALE AT A4			CROYDON Delivering for Croydon		-
DATE										WA										DATE			www.croydon.gov.uk		-
APP										TH										NTS			for Croydon		-
DATE										22/09/21															

Overview of proposed Advanced Warning Signs and approximate positions

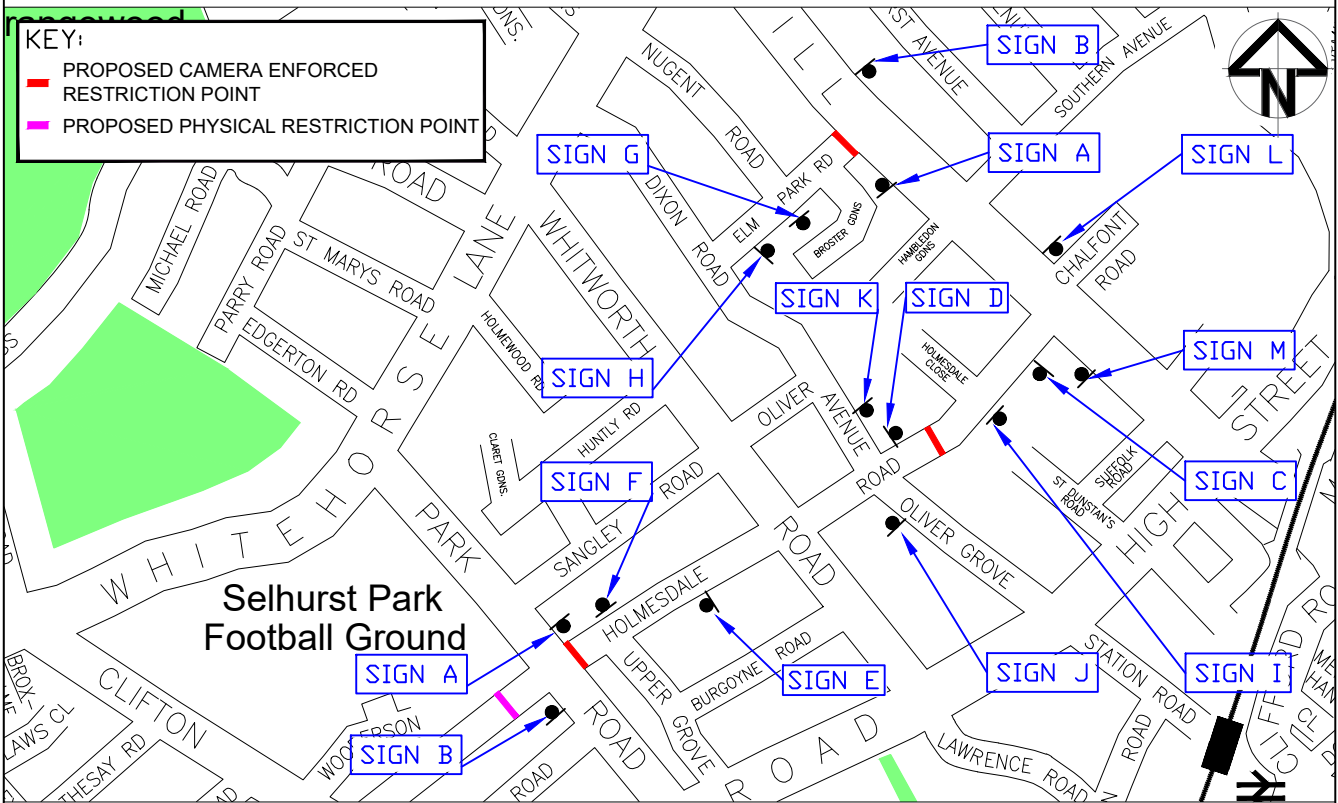

SIGN A



SIGN B



SIGN C



SIGN D



SIGN E

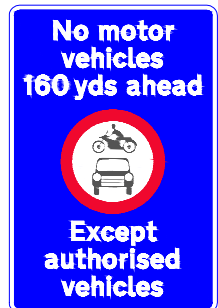

SIGN H



SIGN F



SIGN G



SIGN I



SIGN J



SIGN K

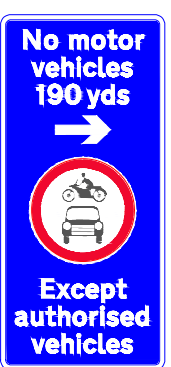

SIGN L



SIGN M

This map is reproduced from Ordnance Survey material with the permission of Ordnance Survey on behalf of the Controller of Her Majesty's Stationery Office © Crown copyright. Unauthorised reproduction infringes Crown copyright and may lead to prosecution or civil proceedings. London Borough of Croydon. Licence No. 100017680. 2014

JOB NAME Croydon Healthy Neighbourhoods				PLACE DEPARTMENT STREETS DIVISION DIRECTOR - STEVE ILES		DRAWING NO. HWY/HN/HR 004	
DRAWING TITLE Holmesdale Road Area Proposed Advanced Warning Signs						STATUS TMAC	
DESIGNER WA	VERIFIED TH	SCALE AT A4 NTS	DATE 22/09/2021	HIGHWAY IMPROVEMENTS		 www.croydon.gov.uk Delivering for Croydon	

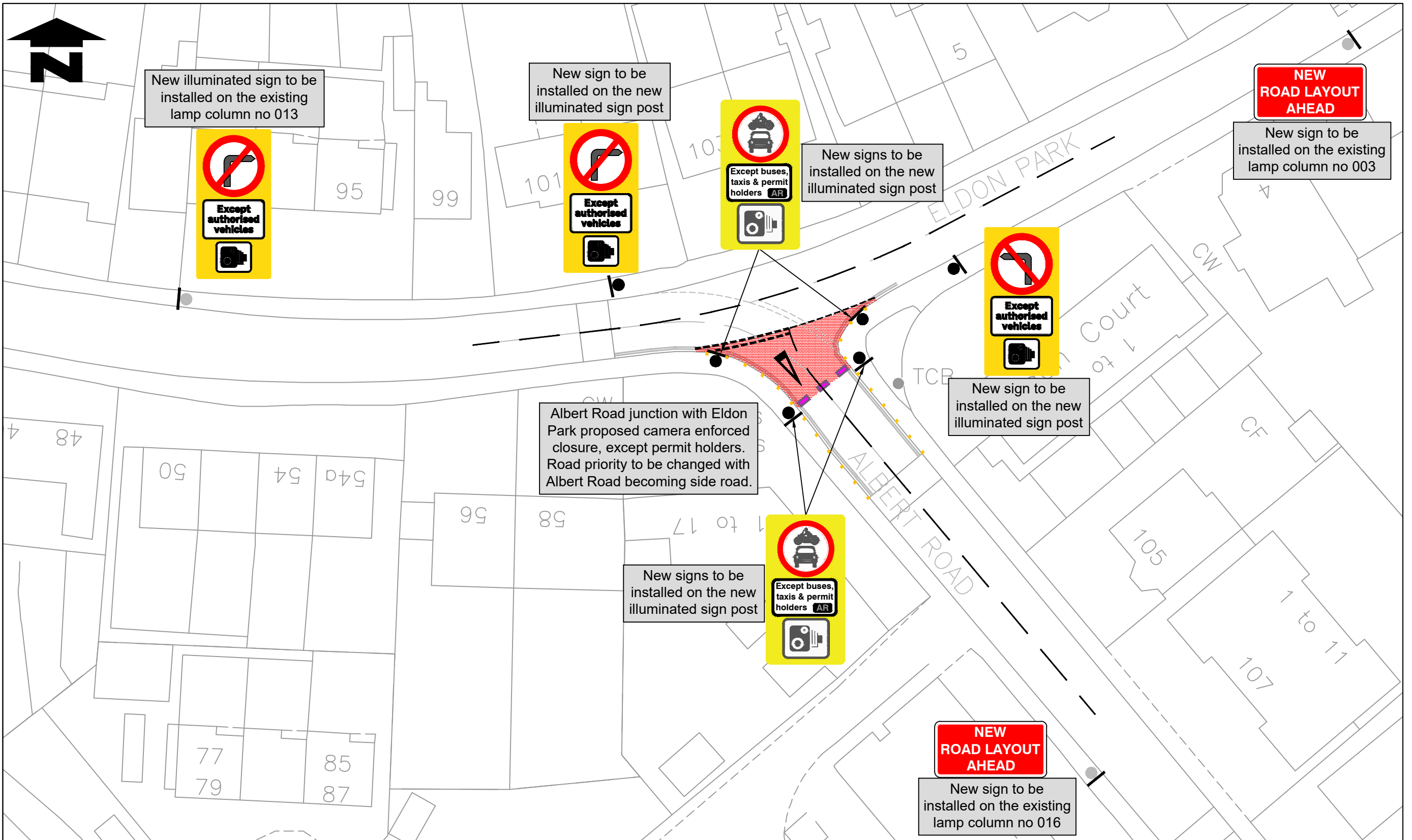

THIS MAP IS REPRODUCED FROM ORDNANCE SURVEY MATERIAL WITH THE PERMISSION OF ORDNANCE SURVEY ON BEHALF OF THE CONTROLLER OF HER MAJESTY'S STATIONERY OFFICE © CROWN COPYRIGHT. UNAUTHORISED REPRODUCTION INFRINGES CROWN COPYRIGHT AND MAY LEAD TO PROSECUTION OR CIVIL PROCEEDINGS. LONDON BOROUGH OF CROYDON. LICENCE NO. 100017680. 2016

 Existing planters and islands to be removed

JOB NAME LOWER TRAFFIC INITIATIVES				PLACE DEPARTMENT STREETS DIVISION DIRECTOR - STEVE ILES		DRAWING NO. CRY-LTI-AlbertRd_ANPR-002.1	REVISION
DRAWING TITLE CROYDON HEALTHY STREETS ALBERT ROAD / ELDON PARK ANPR				HIGHWAY IMPROVEMENTS		STATUS For Constructions	
DESIGNER MW	VERIFIED TH	SCALE AT A3 1:250	DATE 25/08/2021	CROYDON Delivering www.croydon.gov.uk for Croydon			

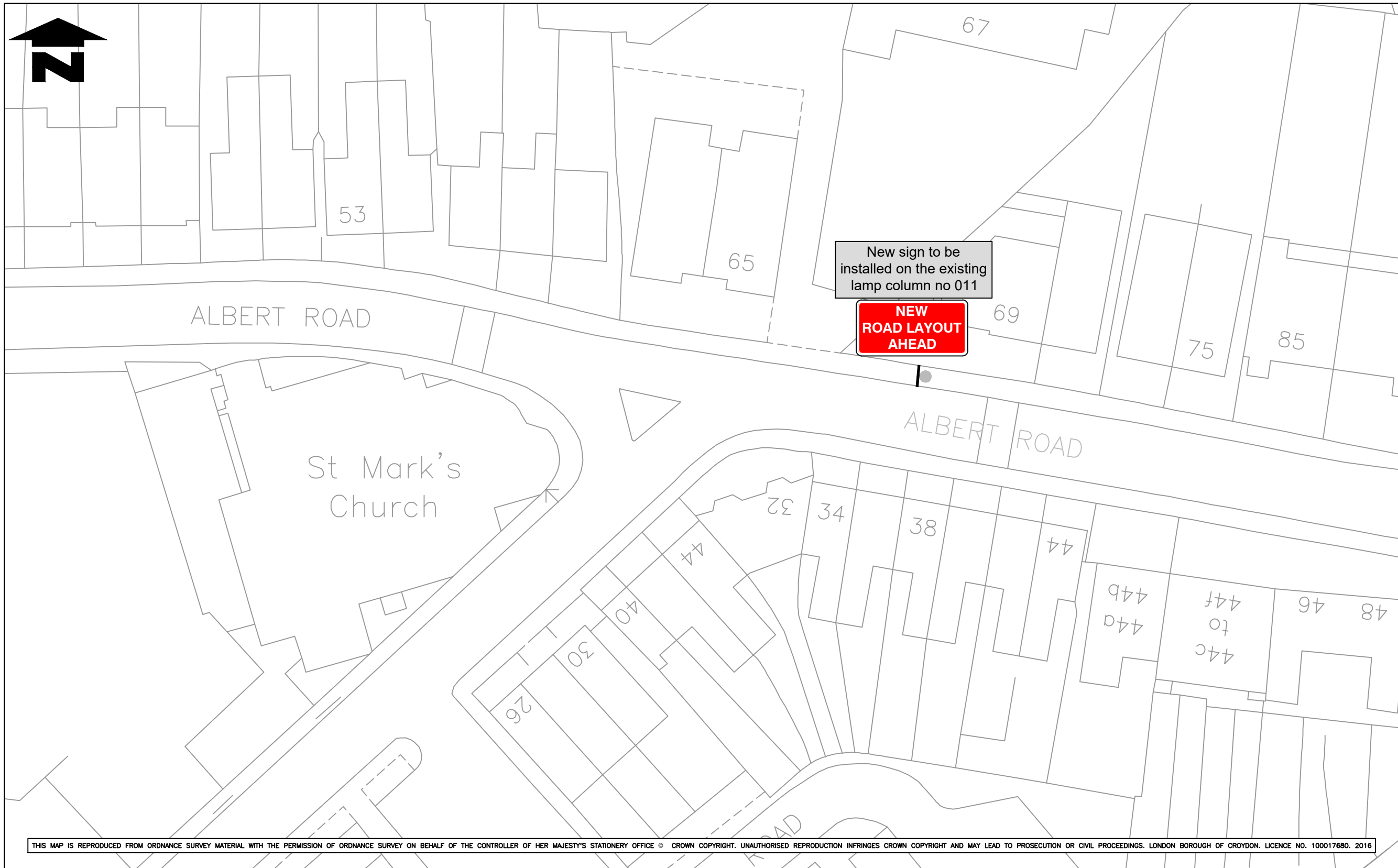

THIS MAP IS REPRODUCED FROM ORDNANCE SURVEY MATERIAL WITH THE PERMISSION OF ORDNANCE SURVEY ON BEHALF OF THE CONTROLLER OF HER MAJESTY'S STATIONERY OFFICE © CROWN COPYRIGHT. UNAUTHORISED REPRODUCTION INFRINGES CROWN COPYRIGHT AND MAY LEAD TO PROSECUTION OR CIVIL PROCEEDINGS. LONDON BOROUGH OF CROYDON. LICENCE NO. 100017680. 2016

JOB NAME LOWER TRAFFIC INITIATIVES				PLACE DEPARTMENT STREETS DIVISION DIRECTOR - STEVE ILES		DRAWING NO CRY-LTI-AlbertRd_ANPR-002.2	REVISION
DRAWING TITLE CROYDON HEALTHY STREETS ALBERT ROAD / ELDON PARK ANPR				HIGHWAY IMPROVEMENTS		STATUS For Constructions CROYDON Delivering www.croydon.gov.uk for Croydon	
DESIGNER MW	VERIFIED TH	SCALE AT A3 1:250	DATE 25/08/2021				

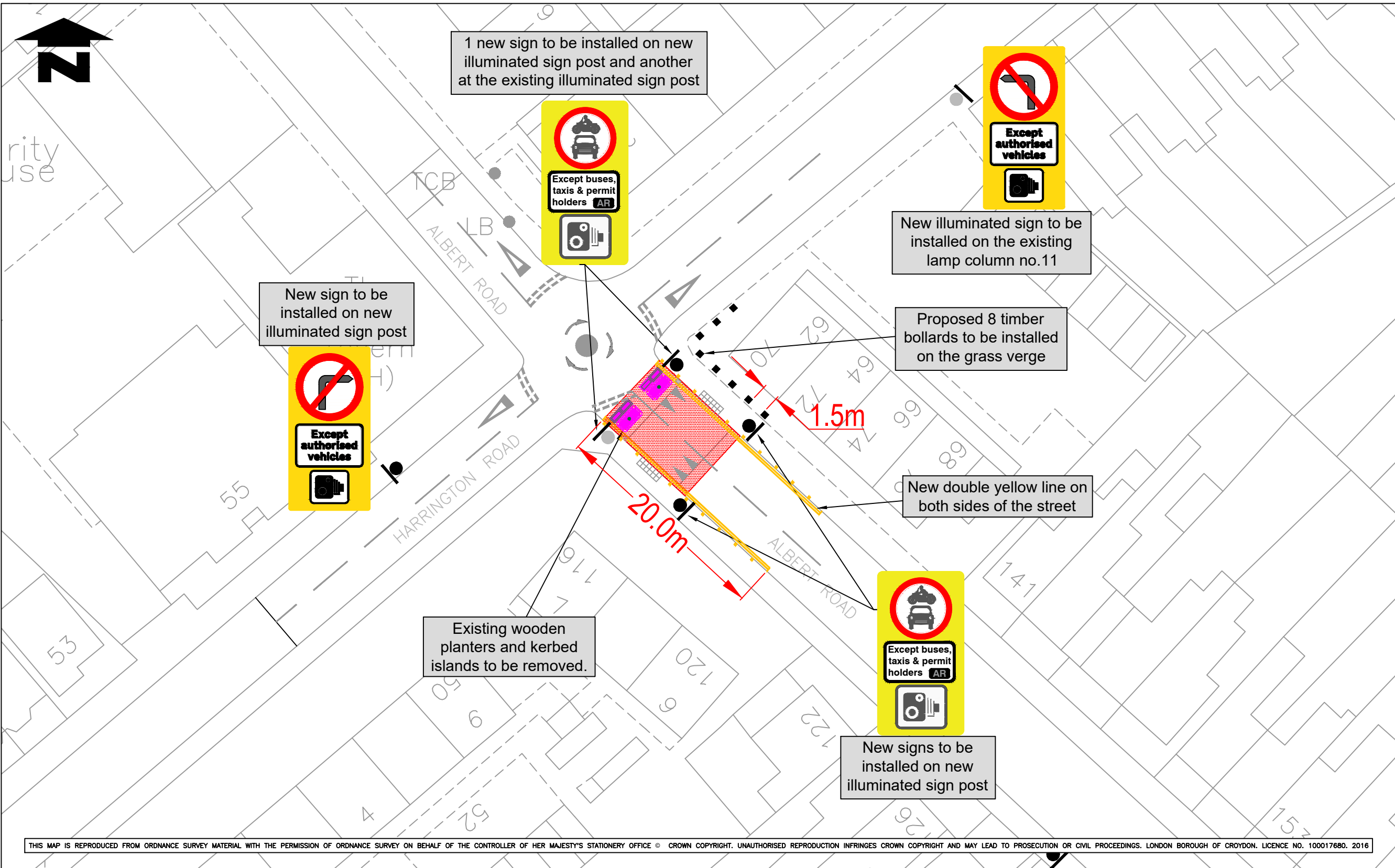

THIS MAP IS REPRODUCED FROM ORDNANCE SURVEY MATERIAL WITH THE PERMISSION OF ORDNANCE SURVEY ON BEHALF OF THE CONTROLLER OF HER MAJESTY'S STATIONERY OFFICE © CROWN COPYRIGHT. UNAUTHORISED REPRODUCTION INFRINGES CROWN COPYRIGHT AND MAY LEAD TO PROSECUTION OR CIVIL PROCEEDINGS. LONDON BOROUGH OF CROYDON. LICENCE NO. 100017680. 2016

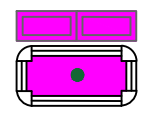

Existing planters and islands to be removed

JOB NAME LOWER TRAFFIC INITIATIVES			
DRAWING TITLE CROYDON HEALTHY STREETS ALBERT ROAD / HARRINGTON ROAD ANPR			
DESIGNER MW	VERIFIED TH	SCALE AT A3 1:250	DATE 25/08/2021

PLACE DEPARTMENT STREETS DIVISION DIRECTOR - STEVE ILES
HIGHWAY IMPROVEMENTS

DRAWING NO CRY-LTI-AlbertRd_ANPR-002.3	REVISION
STATUS For Constructions	
www.croydon.gov.uk	

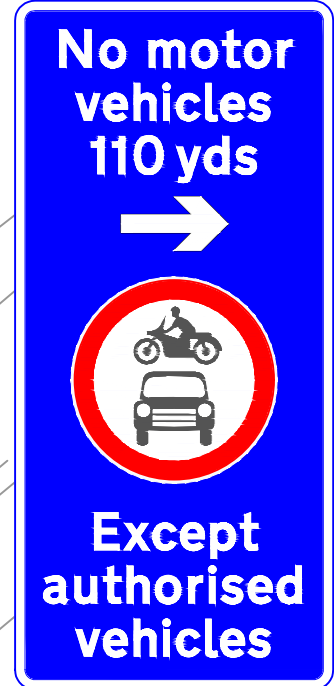

New sign to be installed on the new post



New sign to be installed on the new sign post

THIS MAP IS REPRODUCED FROM ORDNANCE SURVEY MATERIAL WITH THE PERMISSION OF ORDNANCE SURVEY ON BEHALF OF THE CONTROLLER OF HER MAJESTY'S STATIONERY OFFICE © CROWN COPYRIGHT. UNAUTHORISED REPRODUCTION INFRINGES CROWN COPYRIGHT AND MAY LEAD TO PROSECUTION OR CIVIL PROCEEDINGS. LONDON BOROUGH OF CROYDON. LICENCE NO. 100017680. 2016

JOB NAME LOWER TRAFFIC INITIATIVES				PLACE DEPARTMENT STREETS DIVISION DIRECTOR - STEVE ILES		DRAWING NO CRY-LTI-AlbertRd_ANPR-002.4	REVISION
DRAWING TITLE CROYDON HEALTHY STREETS ALBERT ROAD / ARCHER ROAD				HIGHWAY IMPROVEMENTS		STATUS For Constructions	
DESIGNER MW	VERIFIED TH	SCALE AT A3 1:250	DATE 25/08/2021			 www.croydon.gov.uk	

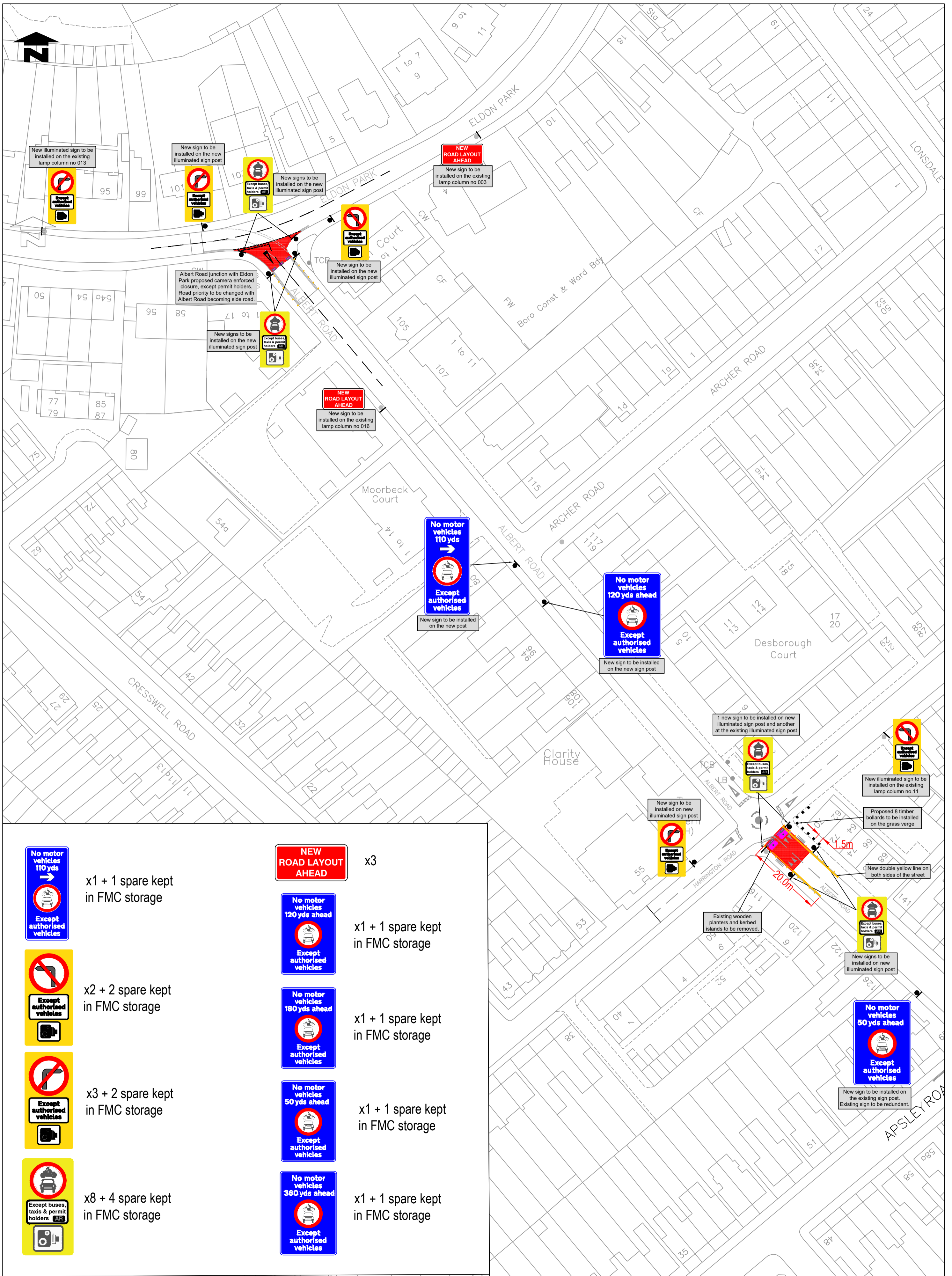

THIS MAP IS REPRODUCED FROM ORDNANCE SURVEY MATERIAL WITH THE PERMISSION OF ORDNANCE SURVEY ON BEHALF OF THE CONTROLLER OF HER MAJESTY'S STATIONERY OFFICE © CROWN COPYRIGHT. UNAUTHORISED REPRODUCTION INFRINGES CROWN COPYRIGHT AND MAY LEAD TO PROSECUTION OR CIVIL PROCEEDINGS. LONDON BOROUGH OF CROYDON. LICENCE NO. 100017860. 2014

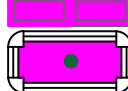
 Existing planters and islands to be removed	DATE: 25.08.21 DRAWN BY: MW CHECKED BY: TH APPROVED BY: NTS	PROJECT: LOWER TRAFFIC INITIATIVES DRAWING TITLE: HEALTHY STREETS ALBERT ROAD / HARRINGTON ROAD ANPR DATE: 25.08.21	PLACE DEPARTMENT PUBLIC REALM DIRECTOR: STEVE LEB HIGHWAY IMPROVEMENTS	DRAWING NO: CRY-LTI-AlberRd_ANPR-002.5 STATUS: For Consultation CROYDON www.croydon.gov.uk
--	--	--	---	--

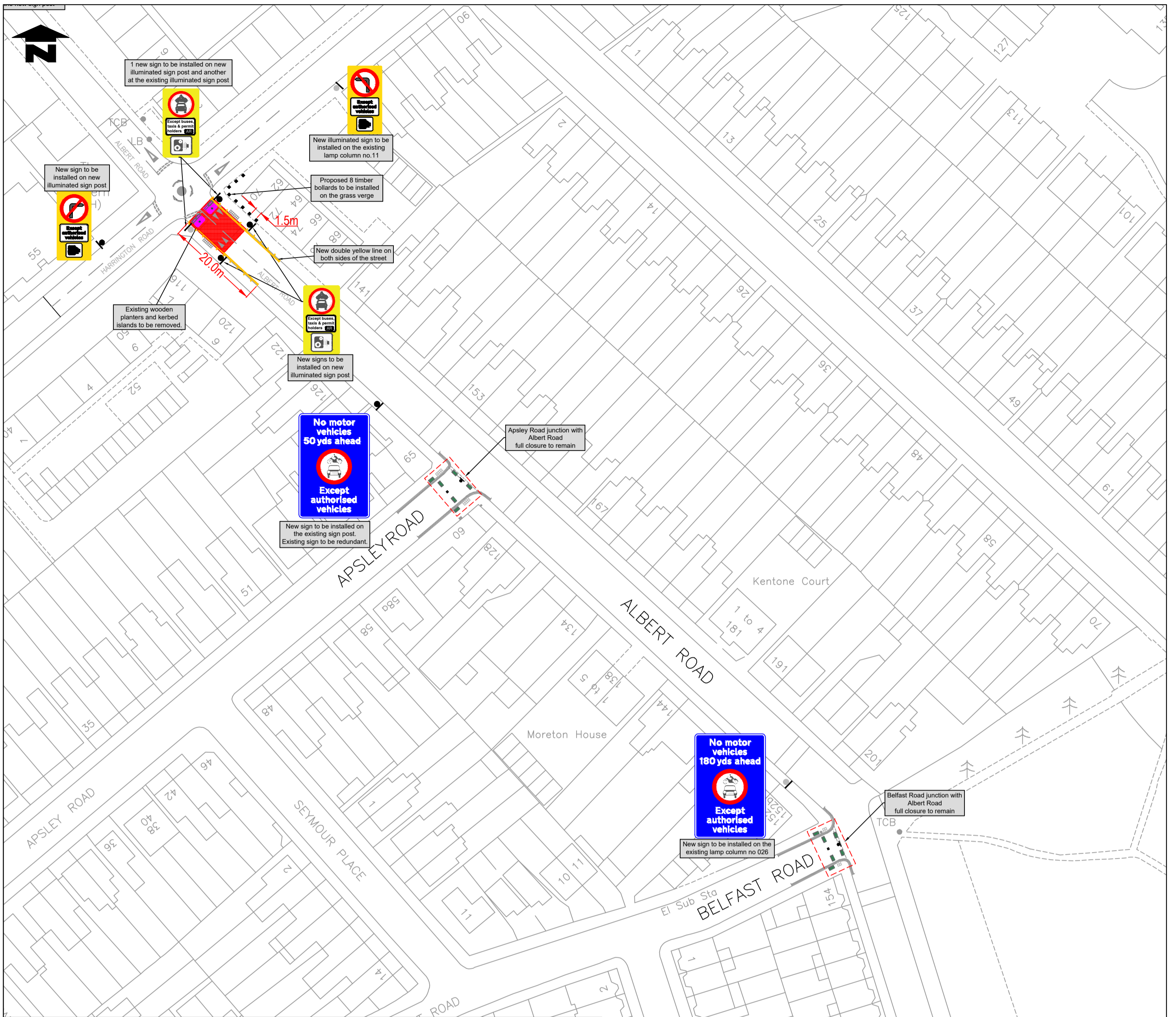

	x1 + 1 spare kept in FMC storage		x3
	x2 + 2 spare kept in FMC storage		x1 + 1 spare kept in FMC storage
	x3 + 2 spare kept in FMC storage		x1 + 1 spare kept in FMC storage
	x8 + 4 spare kept in FMC storage		x1 + 1 spare kept in FMC storage
			x1 + 1 spare kept in FMC storage

THIS MAP IS REPRODUCED FROM ORDNANCE SURVEY MATERIAL WITH THE PERMISSION OF ORDNANCE SURVEY ON BEHALF OF THE CONTROLLER OF HER MAJESTY'S STATIONERY OFFICE © CROWN COPYRIGHT. UNAUTHORISED REPRODUCTION INFRINGES CROWN COPYRIGHT AND MAY LEAD TO PROSECUTION OR CIVIL PROCEEDINGS. LONDON BOROUGH OF CROYDON LICENCE NO. 10001780. 2014

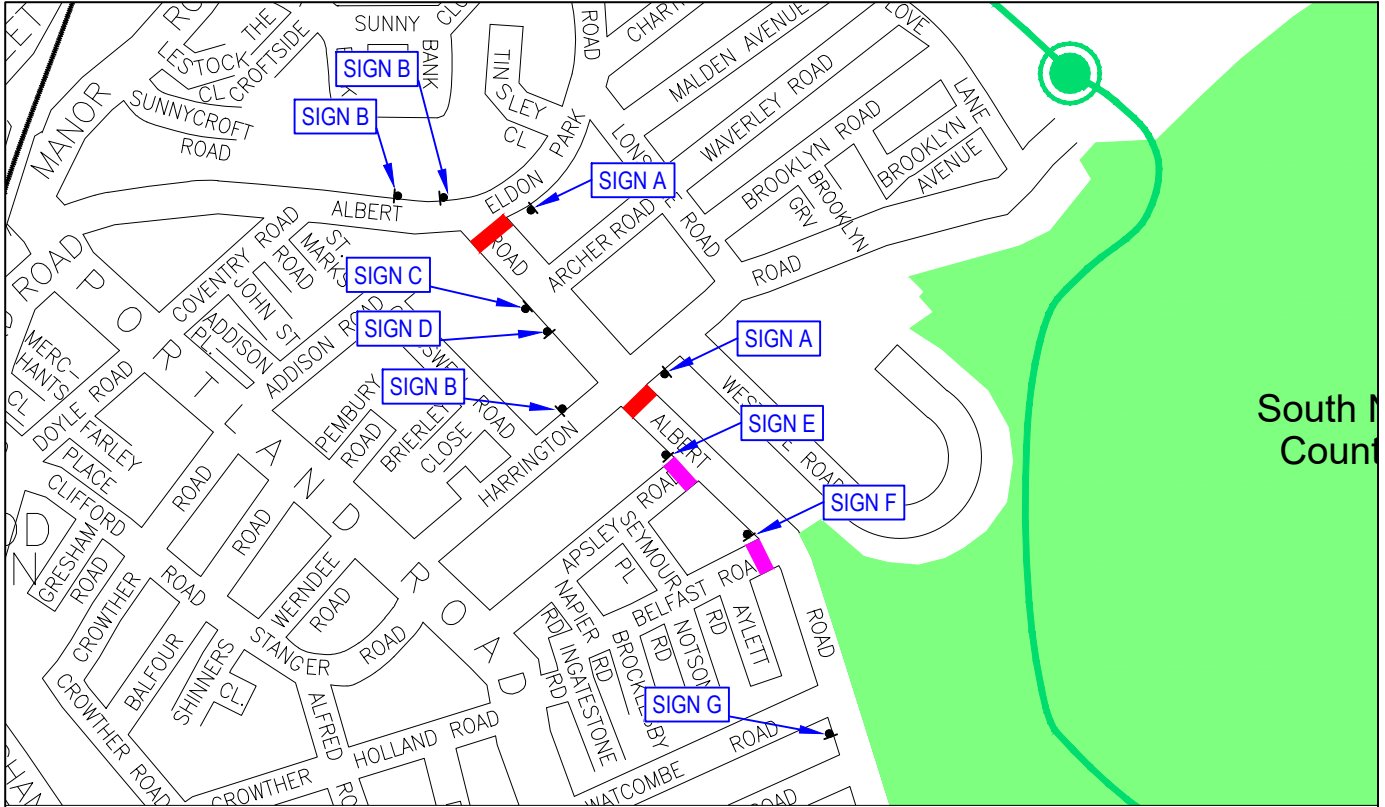

SIGN A



SIGN B

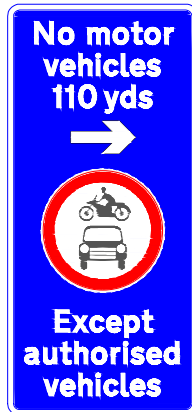

SIGN C



SIGN D



SIGN E

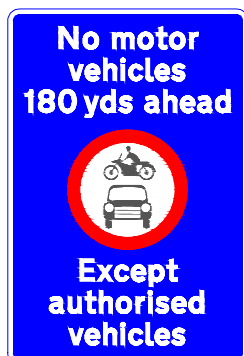

SIGN F

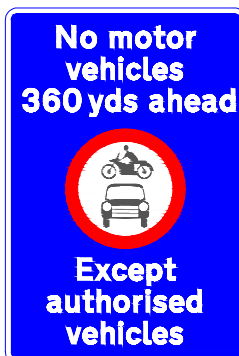

SIGN G

This map is reproduced from Ordnance Survey material with the permission of Ordnance Survey on behalf of the Controller of Her Majesty's Stationery Office © Crown copyright. Unauthorised reproduction infringes Crown copyright and may lead to prosecution or civil proceedings. London Borough of Croydon. Licence No. 100017680. 2014

JOB NAME LOWER TRAFFIC INITIATIVES		PLACE DEPARTMENT STREETS DIVISION DIRECTOR - STEVE ILES		DRAWING NO CRY-LTI-HS-AlbertRd_ANPR-003	REVISION -
DRAWING TITLE CROYDON HEALTHY STREETS ALBERT ROAD / ELDON PARK ANPR		HIGHWAY IMPROVEMENTS		STATUS For Consultation	
DESIGNER MW	VERIFIED TH	SCALE AT A4 NTS	DATE 22.09.2021	CROYDON www.croydon.gov.uk	